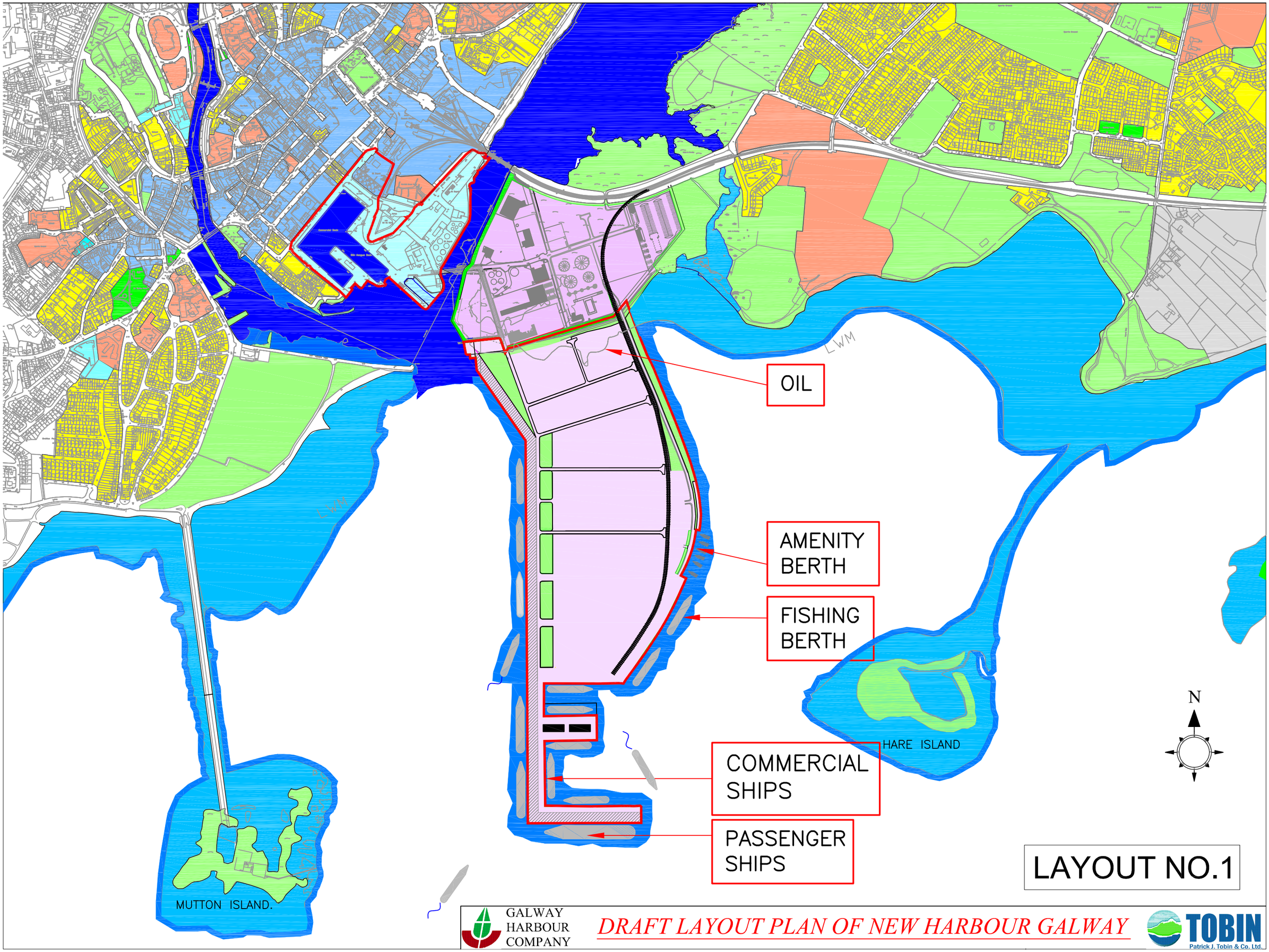
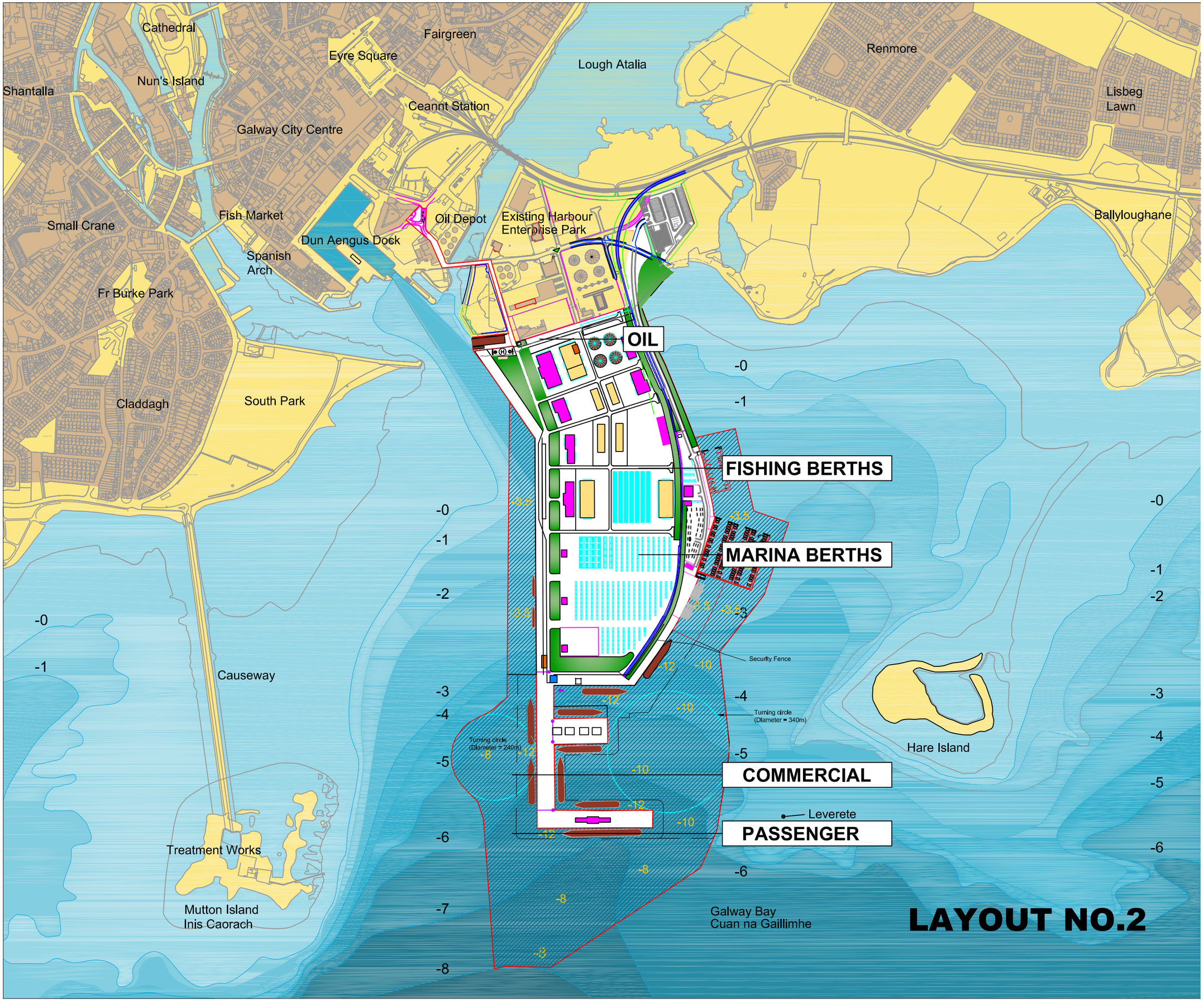


GALWAY HARBOUR COMPANY

DRAFT LAYOUT PLAN OF NEW HARBOUR GALWAY

TOBIN
Patrick J. Tobin & Co. Ltd.


Cathedral
Fairgreen
Eyre Square
Lough Atalia
Renmore
Nun's Island
Shantalla
Ceannt Station
Lisbeg
Lawn
Galway City Centre
Fish Market
Oil Depot
Existing Harbour
Enterprise Park
Ballyloughane
Small Crane
Dun Aengus Dock
Spanish
Arch
Fr Burke Park
OIL
-0
-1
Claddagh
South Park
FISHING BERTHS
MARINA BERTHS
Securlty Fence
Causeway
Turning circle
(Diameter = 340m)
Turning circle
(Diameter = 240m)
Hare Island
COMMERCIAL
Leverete
PASSENGER
Treatment Works
Mutton Island
Inis Caorach
Galway Bay
Cuan na Gaillimhe
LAYOUT NO.2

Town Hall
Cathedral
Nun's Island
Shantalla
Eyre Square
Fairgreen
Ceannt Station
Lough Atalia
Renmore
Lisbeg
Lawn
Murrough
Ballyloughane
Galway City Centre
Inner
Marina
Potential for Ship Restaurant
25 Berths with Future Potential
For 100 in Total.
Upgraded
Entrance
Junction
Amenity
Lands
Fish Market
Small Crane
Oil Depot
Spanish
Arch
Existing Harbour
Enterprise Park
Fr Burke Park
Claddagh
South Park
-0
-1
MARINA BERTHS
FISHING BERTHS
PASSENGER
COMMERCIAL
OIL
-0
-1
-2
-3
-4
-5
-6
-7
-8
Causeway
Treatment Works
Mutton Island
Inis Caorach
Hare Island
Oileán Rois Mhóir
Galway Bay
Cuan na Gaillimhe
Entrance Channel
LAYOUT NO.3

Cathedral
Nun's Island
Eyre Square
Fairgreen
Ceannt Station
Galway City Centre
Lough Atalia
Renmore
Lisheg Lawn
Murrough
Small Crane
Spanish Arch
Existing Harbour Enterprise Park
Amenity Lands
CIE Bus Park
Pl.Ref.07/372
Fr Burke Park
Causeway Stadium
MARINA BERTHS
PASSENGER
FISHING BERTHS
COMMERCIAL
OIL
-0 C.D.
-1 C.D.
-2 C.D.
-3 C.D.
-4 C.D.
-5 C.D.
-6 C.D.
-7 C.D.
-8m C.D.
-12m C.D.
-6m C.D.
-0
-1
-2
-3
-4
-5
-6
Causeway
Treatment Works
Mutton Island
Inis Caorach
Hare Island
Oileán Rois Mhóir
Leverete
Galway Bay
Cuan na Gaillimhe
LAYOUT NO.4

Cathedral
Eyre Square
Fairgreen
Lough Atalia
Renmore
Lisdeg Lawn
Murrough
Ceannt Station
Galway City Centre
Amenity Lands
Existing Harbour Enterprise Park
CIE Bus Park Ptnet.07/372
Small Crane
Spanish Arch
Dr Burke Park
South Park
Causeway
MARINA BERTHS
PASSENGER
FISHING BERTHS
COMMERCIAL
OIL
Causeway
Treatment Works
Mutton Island
Inis Caorach
Hare Island
Oileán Rois Mhóir
Leverete
Galway Bay
Cuan na Gaillimhe
LAYOUT NO.5
-0 C.D.
-1 C.D.
-2 C.D.
-3 C.D.
-4 C.D.
-5 C.D.
-6 C.D.
-7 C.D.
-8m C.D.
-12m C.D.
-6m C.D.
-0
-1
-2
-3
-4
-5
-6

Cathedral
Eyre Square
Fairgreen
Lough Atalia
Renmore
Lisdeg Lawn
Murrough
Nun's Island
Galway City Centre
Ceannt Station
Amenity Lands
Existing Harbour Enterprise Park
CIE Bus Park PLRef.07/372
Small Crane
Spanish Arch
Fr Burke Park
South Park
Causeway Cladach
OIL
NAUTICAL CENTRE
FISHING BERTHS
MARINA BERTHS
PASSENGER
COMMERCIAL
-0 C.D.
-1 C.D.
-2 C.D.
-3 C.D.
-4 C.D.
-5 C.D.
-6 C.D.
-7 C.D.
-8m C.D.
-12m C.D.
-14m C.D.
-3.5m C.D.
-0
-1
-2
-3
-4
-5
-6
Causeway
Treatment Works
Mutton Island
Inis Caorach
Hare Island
Oileán Rois Mhóir
Leverete
Galway Bay
Cuan na Gaillimhe
LAYOUT NO.6

Cathedral
Nun's Island
Eyre Square
Fairgreen
Lough Atalia
Renmore
Lisdeg Lawn
Murroogh
Ceannt Station
Galway City Centre
Small Crane
Spanish Arch
Ed Burke Park
Existing Harbour Enterprise Park
South Park
Causeway Sheddagh
MARINA BERTHS
OIL
NAUTICAL CENTRE
FISHING BERTHS
PASSENGER
COMMERCIAL
-0 C.D.
-1 C.D.
-2 C.D.
-3 C.D.
-4 C.D.
-5 C.D.
-6 C.D.
-7 C.D.
-8m C.D.
-3.5m C.D.
-12m C.D.
-0
-1
-2
-3
-4
-5
-6
Causeway
Treatment Works
Mutton Island
Inis Caorach
Hare Island
Oileán Rois Mhóir
Leverete
Galway Bay
Cuan na Gaillimhe
LAYOUT NO.7

Cathedral
Eyre Square
Fairgreen
Fairgreen Rd.
Lough Atalia
Renmore
Lisoog Lawn
Nun's Island
Galway City Centre
Ceannt Station
Existing Harbour Enterprise Park
Small Crane
EXISTING DOCKS
Spanish Arch
Fr Burke Park
Nimmo'sPier
Claddagh
South Park
OIL
NAUTICAL CENTRE
MARINA BERTHS
FISHING BERTHS
PASSENGER
COMMERCIAL
-0 C.D.
-1 C.D.
-2 C.D.
-3 C.D.
-4 C.D.
-5 C.D.
-6 C.D.
-7 C.D.
-8 C.D.
-3,5m C.D.
-12m C.D.
-8m C.D.
-9,0m C.D.
-0
-1
Martin Connolly Causeway
Mutton Island Wastewater Treatment Plant
Mutton Island
Inis Caorach
Hare Island
Oileán Rois Mhóir
Leverets
Galway Bay
Cuan na Gaillimhe
APPROACH CHANNEL
LAYOUT NO.8