

NOTE: SEE DRAWING 2139-2207 FOR PUMPING STATION LOCATION

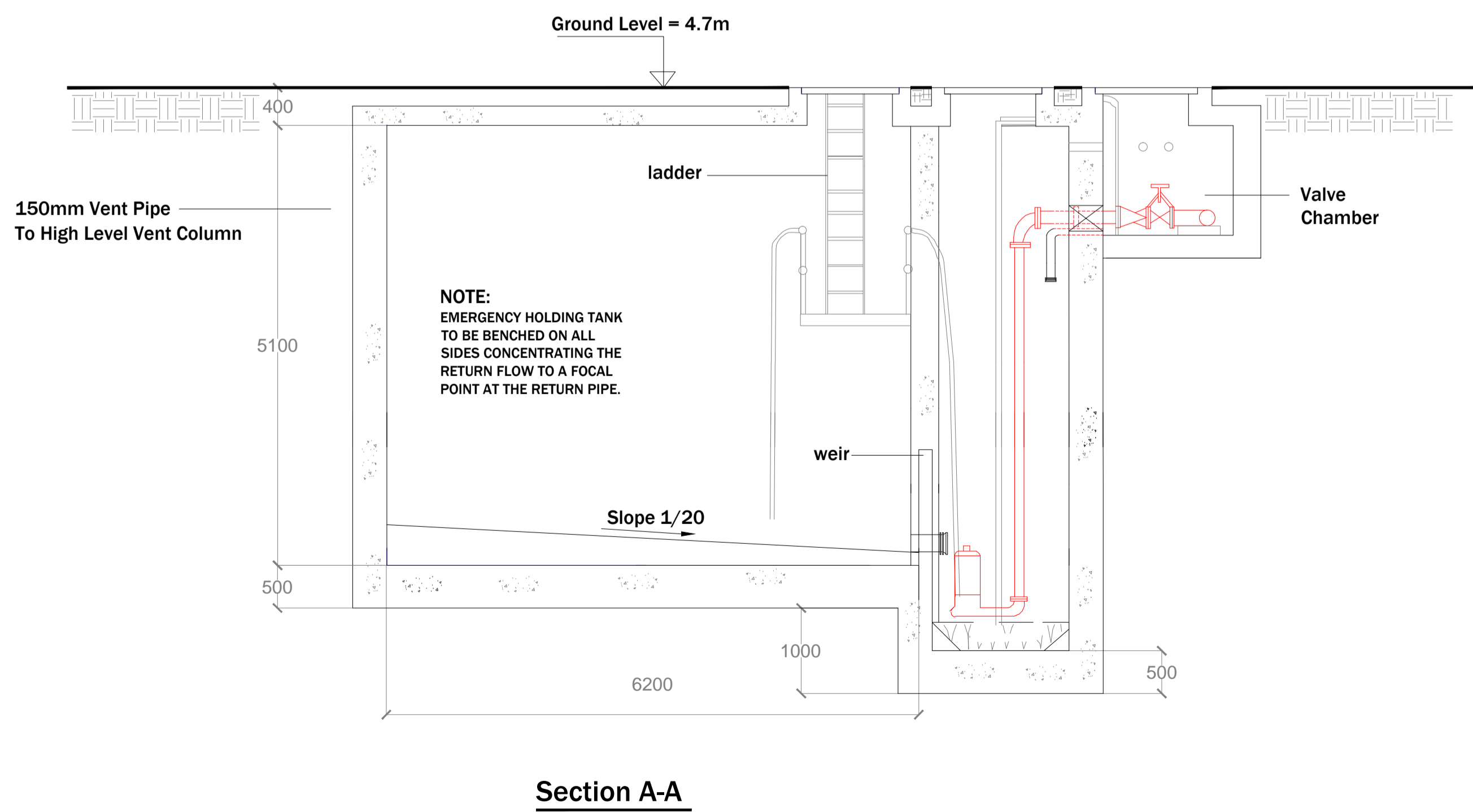
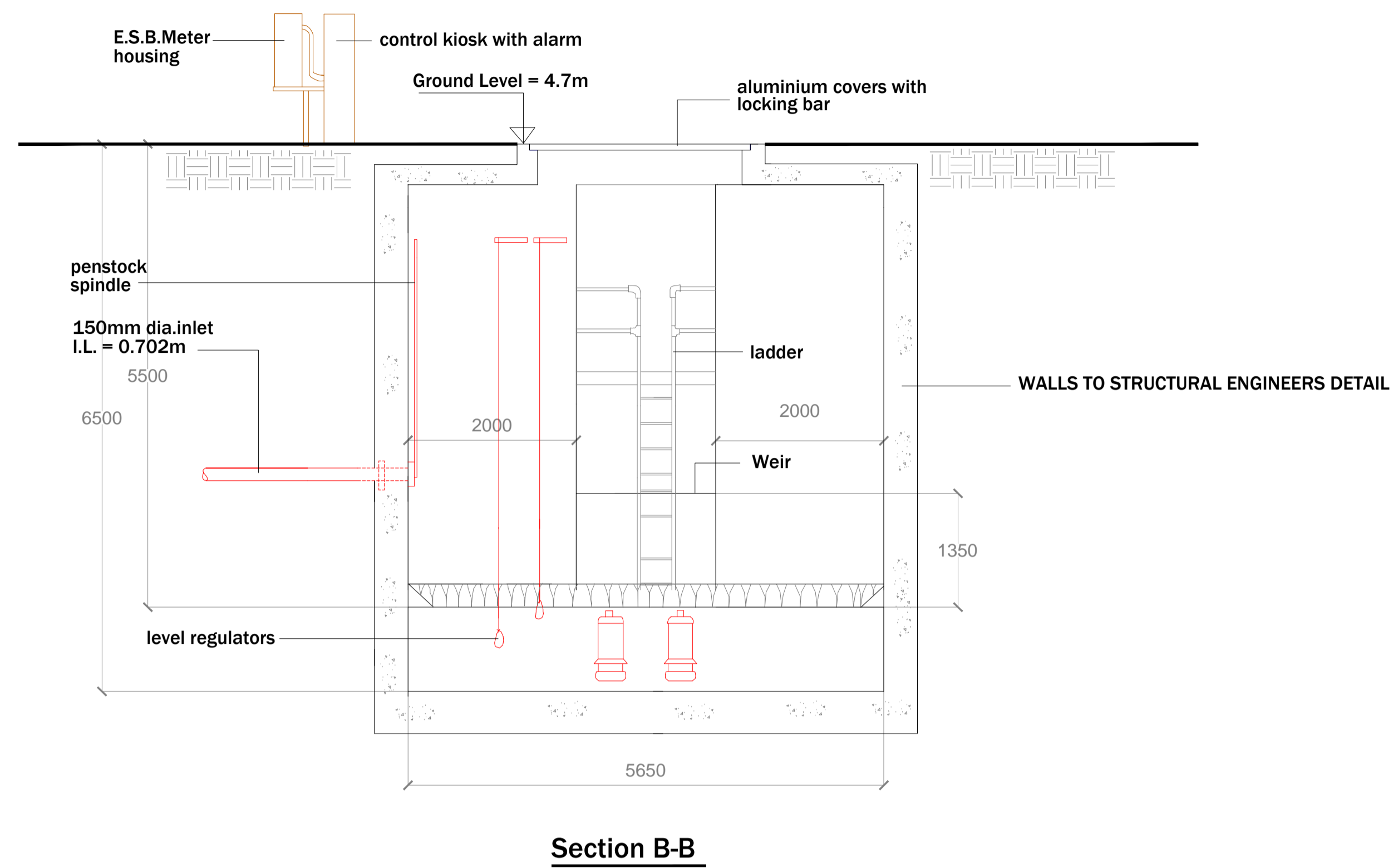

- NOTES:
1. FIGURED DIMENSIONS ONLY TO BE TAKEN FROM THIS DRAWING.
 2. ALL DRAWINGS TO BE CHECKED BY THE CONTRACTOR ON SITE
 3. ENGINEER/EMPLOYERS REPRESENTATIVE, AS APPROPRIATE, TO BE INFORMED BY THE CONTRACTOR OF ANY DISCREPANCIES BEFORE ANY WORK COMMENCES
 4. THE CONTRACTOR SHALL UNDERTAKE A THOROUGH CHECK FOR THE ACTUAL LOCATION OF ALL SERVICES/UTILITIES, ABOVE AND BELOW GROUND, BEFORE ANY WORK COMMENCES
 5. ALL LEVELS SHOWN RELATE TO ORDNANCE SURVEY DATUM AT MALIN HEAD

Rev	Date	Description	By	Chkd.
A	JAN 2104	FIRST ISSUE	JOM	JPK

Client:
GALWAY HARBOUR COMPANY

Project:
GALWAY HARBOUR EXTENSION

Title:
DETAIL OF FOUL SEWER PUMPING STATION

Scale @ A1: 1/50 A3 1/100

Prepared by: JOM	Checked: BH	Date: JAN 2014
Project Director: J.P. KELLY		
Drawing Status: Planning & EIS		

TOBIN
Patrick J. Tobin & Co. Ltd.

TOBIN Consulting Engineers,
Fairgreen House, Fairgreen Road,
Galway, Ireland.
tel: +353-(0)91-565211
fax: +353-(0)91-565398
e-mail: galway@tobin.ie
www.tobin.ie

Drawing No.: 2139-2213	Revision: A
----------------------------------	-----------------------