

SHIP BERTH

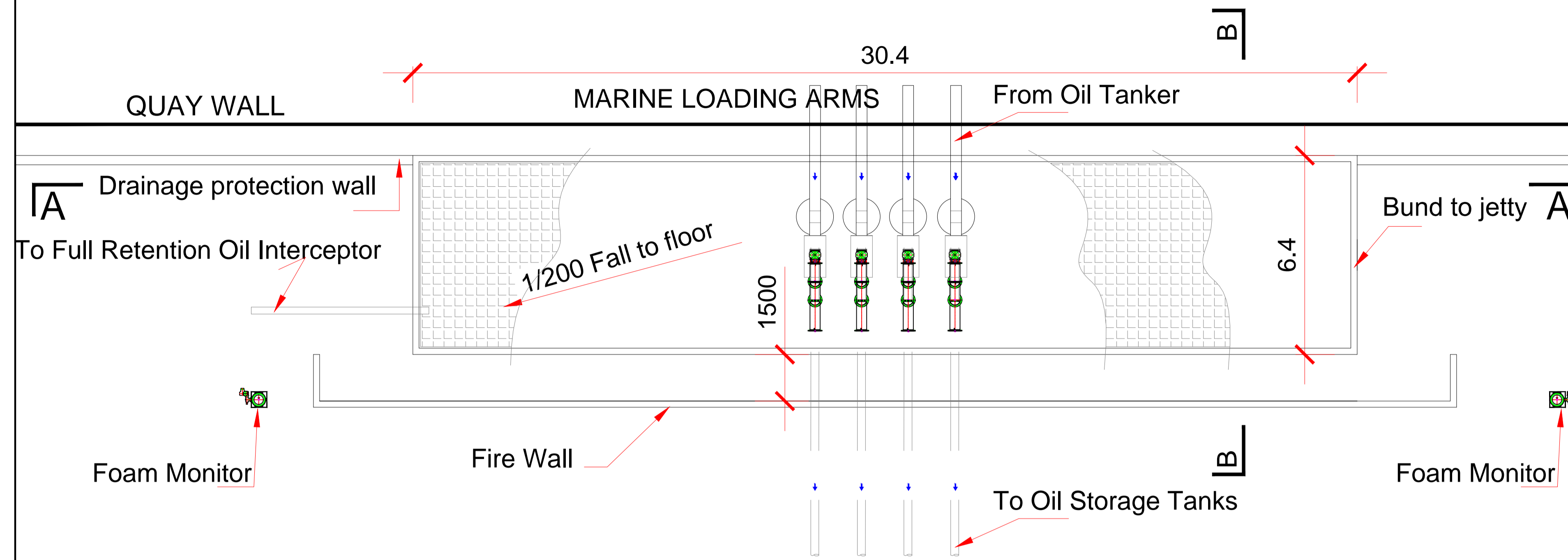

JETTY PLAN

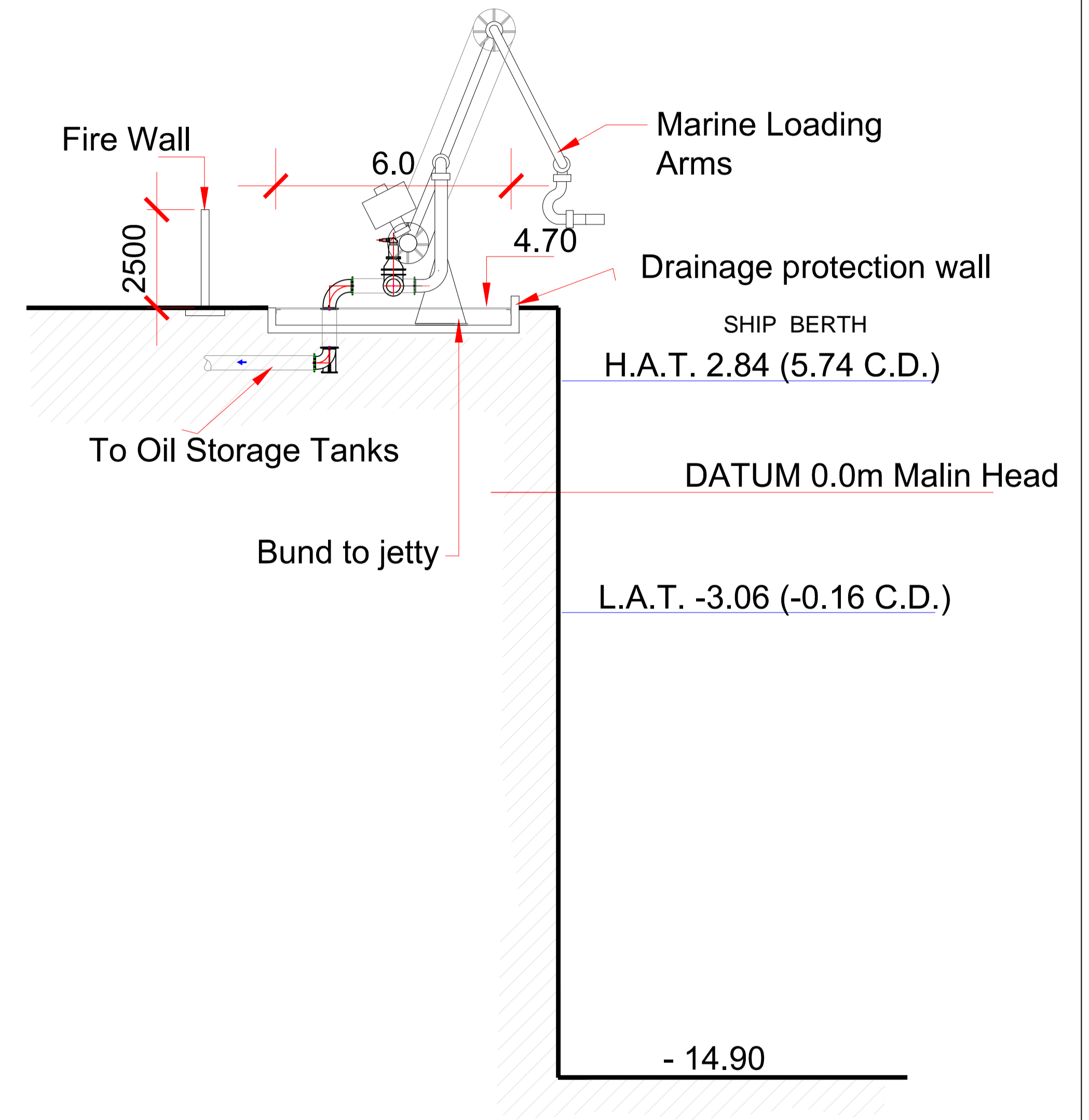

SECTION B-B

OIL JETTY MARINE LOADING ARMS

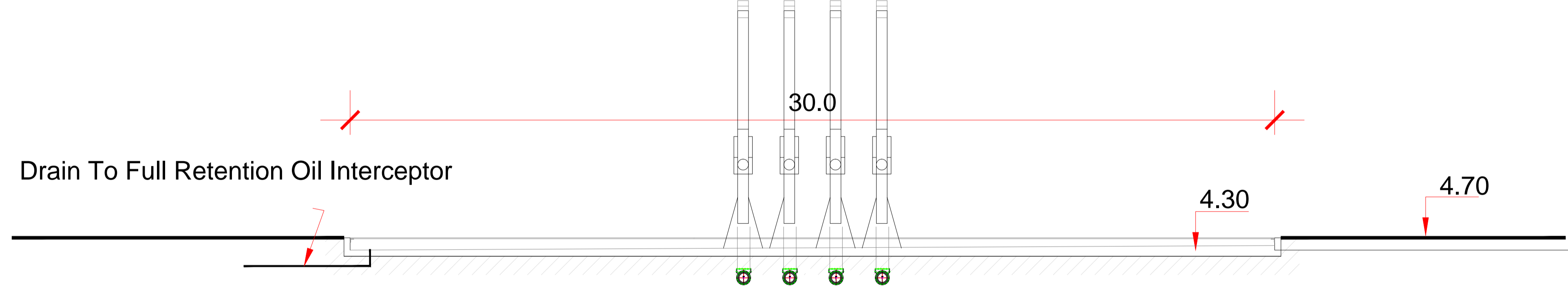

SECTION A-A

- NOTES:**
- FIGURED DIMENSIONS ONLY TO BE TAKEN FROM THIS DRAWING.
 - ALL DRAWINGS TO BE CHECKED BY THE CONTRACTOR ON SITE.
 - ENGINEER/EMPLOYERS REPRESENTATIVE, AS APPROPRIATE, TO BE INFORMED BY THE CONTRACTOR OF ANY DISCREPANCIES BEFORE ANY WORK COMMENCES.
 - THE CONTRACTOR SHALL UNDERTAKE A THOROUGH CHECK FOR THE ACTUAL LOCATION OF ALL SERVICES/UTILITIES, ABOVE AND BELOW GROUND, BEFORE ANY WORK COMMENCES.
 - ALL LEVELS SHOWN RELATE TO ORDNANCE SURVEY DATUM AT MALIN HEAD.
 - LEVELS SHOWN IN BRACKETS RELATE TO CHART DATUM (-3.5 C.D.)

Rev	Date	Description	By	Chkd.
A	JAN 2014	FIRST ISSUE	DW	JPK

Client: GALWAY HARBOUR COMPANY
 Project: GALWAY HARBOUR EXTENSION
 Title: OIL JETTY PLAN & SECTIONS

Prepared by: DW
 Checked: BH
 Date: JAN 2014
 Project Director: J.P. KELLY
 Drawing Status: Planning & EIS
 Scale @ A1: 1/100 A3 1/200

TOBIN Consulting Engineers,
 Fairgreen House, Fairgreen Road,
 Galway, Ireland.
 tel: +353-(0)91-565211
 fax: +353-(0)91-565398
 e-mail: galway@tobin.ie
 www.tobin.ie

TOBIN Consulting Engineers will not be liable for any use of this document for any purpose other than that for which it was originally prepared and provided. Except where specifically and explicitly agreed in writing by TOBIN Consulting Engineers, as copyright holder, no part of this document may be reproduced or transmitted in any form and this document shall not be relied upon by any third party for any purpose.
 Drawing No.: **2139-2186**

Revision: **A**